

Studies in the first position.

30 études dans la première position.

PRELUDE.
Allegro.

Campagnoli.

1. **f** W. B.

Die Sekunde.

THE SECOND.

La Seconde.

Andante.

Campagnoli.

2. **f** H. B. u.

W. B.

H. B. u. W. B.

Die Terz.

THE THIRD.

La Tierce.

Allegro moderato.

Campagnoli

3. 

Die Quarte.

THE FOURTH.

La Quarte.

Maestoso.

Campagnoli.

4. *p* W. B. *cresc.*

f H. B. *p*

fz H. B. u. *fz* *marcato*

cresc. 3 3 3 3 1 1

f V 4

p 4 *f*

p *cresc.* 4

f

4

f

Die Quinte.

THE FIFTH.

La Quinte.

Allegro con spirito.

Campagnoli.

5.

f W. B.

H. B. u.

Die Seste.

THE SIXTH.

La Sixte.

Allegro non troppo.

Campagnoli.

6. *f* H. B. u.

dim. *p*

cresc.

f

fz fz fz fz

Die Septime.

THE SEVENTH.

La Septième.

Allegro giusto.

Campagnoli

Die Oktave.

THE OCTAVE.

L'octave.

Allegro con fuoco.

Campagnoli.

8.

Die Nene.

THE NINTH.

La neuvième.

Allegro moderato.

Campagnoli.

9.

Die Decime.

THE TENTH.

La dixième.

Allegro brillante.

Campagnoli.

10. *f* H. B. u.

p *cresc.*

W. B.

Allegro.

Campagnoli.

11. *f* H. B. 1. W. B.

W. B.

Campagnoli.

Allegro.

12. 

f W. B.

Campagnoli.

Allegretto

13.

f martelé

H. B. u.

Allegro.

Campagnoli.

144

f W. B. *f*

p *cresc.*

f *p*

cresc.

f

Kreutzer.

1) *détaché* 2) 3) 4) 5) 6) 7) 8) 9) 10) 11) 12) 13) 14) 15)

3rd P. u. 3rd P. u. S. St. u. 3rd P. S. St. 3rd P. u. S. St. u. H. B. u. S. St. m. H. B. S. St. u. H. B. S. St. m. H. B. S. St. u. 3rd P. u. S. St. u. H. B. u. S. St. m. H. B. u. H. B. u. S. St. m. H. B. u. S. St. m. 3rd P. u. S. St. m. *fp* *fp* *fp* *fp* *fp* *fp* *fp* *fp* *martelé* 3rd P. u. H. B. u. S. St. u. H. B. u. S. St. m. S. St. u. S. St. u. S. St. u. *f* *f* W. B.

Allegro moderato.

Kreutzer.

15. *f*

Allegro. (♩ = 112)

16. *p* W. B.

cresc. *decresc.* *p*

p *pp*

cresc.

f

decresc. *p*

cresc. *decresc.*

p *f*

decresc.

Andantino.

17.

S.St.I. W. B.
mf espress.

Allegro moderato.

Campagnoli.

18.

f martele
H. B. u.

W. B.

dim.

p

cresc.

mf

cresc.

f

p

cresc. poco a poco

4

ff

4

Allegro moderato.

Campagnoli.

19. *f* H.B.u.

4

4 1

4

1 4

Tempo giusto.

Corelli.

20.

3rd P.u.
sempre f

Spohr.

Allegretto (♩=92)

21. 

mf 3rd P. u.

f p f p f p f p f p f p f p f p f p f p f p f p f p f

3rd P. u.

p f p f p f p f p f p f p f p f p f p f

3rd P. u.

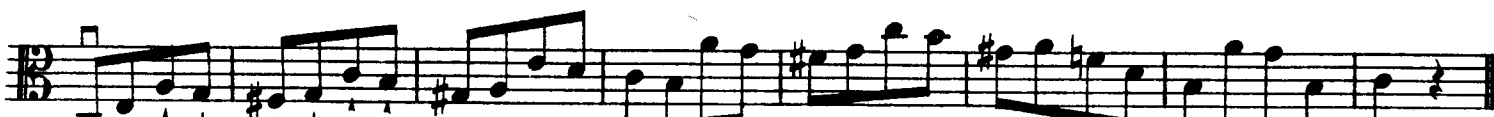

f 3rd P. u.

martelé segue

fouetté

3rd P. u.

fouetté

3rd P. u.

p f p f p f p f p f p f p f p f p f

H. B. u.

p f p f p f p f p f p f p f p f p f

H. B. u.

fz fz fz fz fz fz fz

3rd P. u.

Allegro.
detaché

Spohr.

22. 
3rd P.u.

3rd P.u.

3rd P.u.

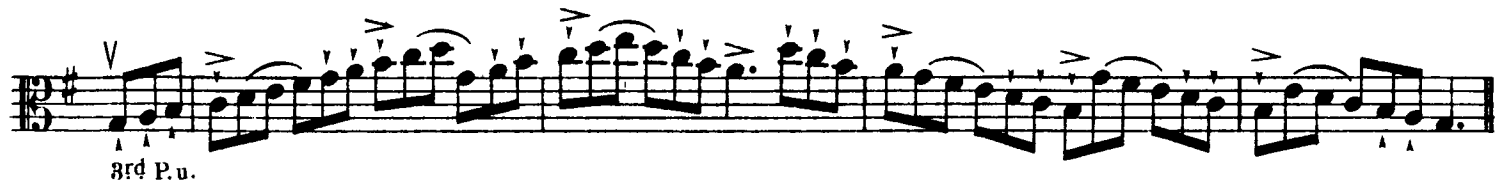

3rd P.u.

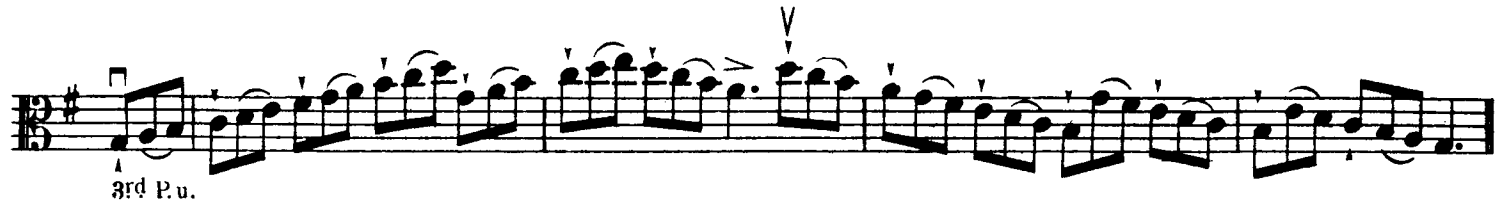

3rd P.u.

3rd P.u.

H. B. u. S.St.u.H.B. S.St.m.H.B.

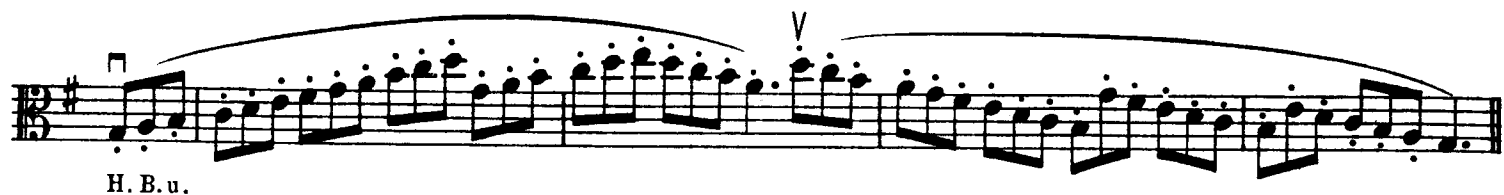

<p><i>Am Frosche anfangen, mit kurzen Strichen, so dass der Bogen nach und nach zur Spitze geleitet wird. Umgekehrt in der absteigenden Passage.</i></p>	<p>Start at the nut, using short strokes, the bow being gradually drawn to the point. In the descending passage the process is reversed.</p>	<p><i>Commencez au talon et employez peu de l'archet, en le tirant peu à peu jusqu'à la pointe. En descendant, on fait le contraire.</i></p>
--	--	--

Allegro spiritoso.

Campagnoli.

23.

f H. B. u.

24. *Presto.* *3rd P. m.* *f* *Campagnoli.*

Introduction for the piano, marked *Presto.* and *3rd P. m.* with a dynamic of *f*. The notation includes a *Campagnoli* signature and features a series of chords and arpeggios.

First system of piano accompaniment, marked *mf*. The right hand plays chords and arpeggios, while the left hand provides a rhythmic accompaniment.

Second system of piano accompaniment, marked *f*. The right hand continues with chords and arpeggios, and the left hand maintains the accompaniment.

Third system of piano accompaniment, marked *f*. The right hand features chords and arpeggios, and the left hand provides the accompaniment.

Allegro risoluto.

Campagnoli.

25.

W. B.
p

f

p

f

p

f

simile

Campagnoli.

Moderato.

26.

mf W. B. *cresc.* *f* *dim.* *p* *cresc.* *f* *dim.* *p* *cresc. poco a poco* *ff*

Campagnoli.

Adagio.

27.

p W. B. *f*

p *cresc.*

f

3 4
1 2 0

dim.

p

Allegro assai.

28.

p W. B.

29. *Presto.*
f W. B.

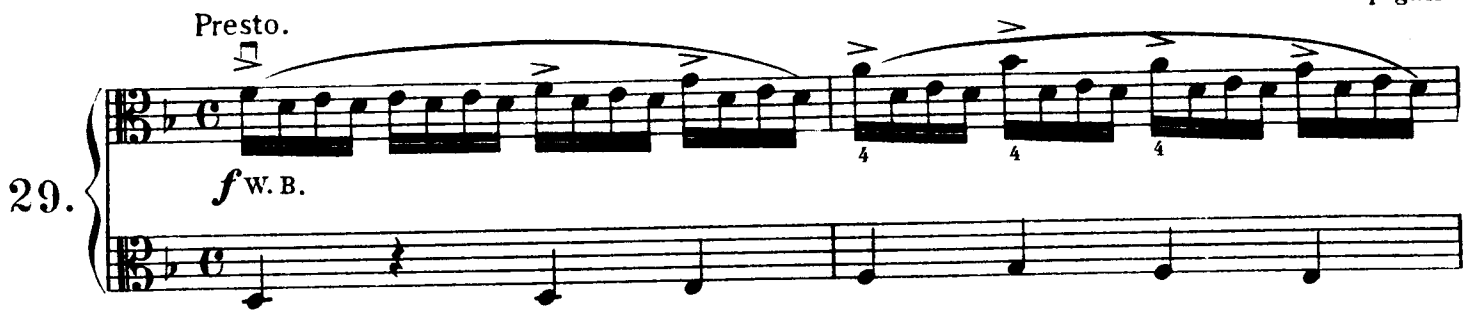

p

cresc. *f*

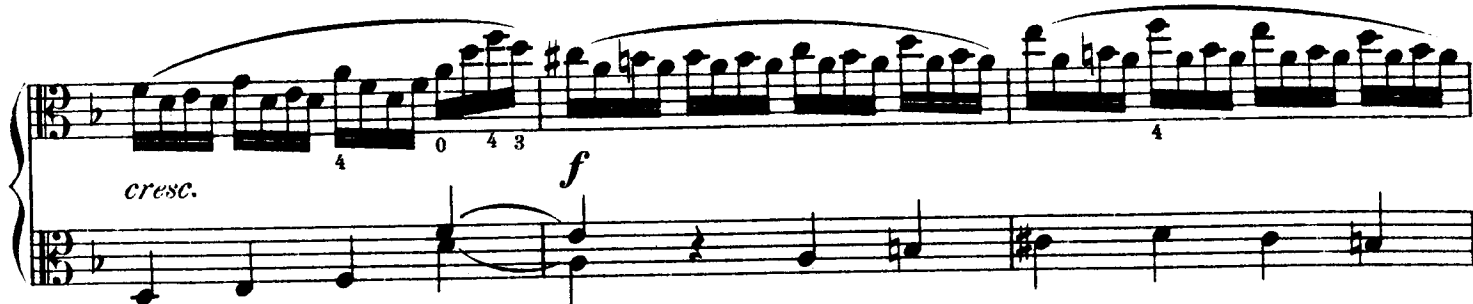

p *cresc.* *f*

Allegro arioso.

Campagnoli.

30.

H.B.1. W.B. 4 H.B.u. H.B.1.

f

4 2 W. B. 4 3 4 3 *f*

3rd P. m. W. B. *f*

p *cresc.* 4 3 *p*

cresc. 4 3 *f* 4 3

3rd P. u.

0 2 tr *f* S.St.1. W.B. 4

4 *f* 3rd P. m. W.B.

p W.B. *f* H.B.u.

tr W.B. H.B.1. W.B. 4 2 4 *dolce*

3rd P. m.

W.B. H.B.1. *cresc.* W.B. H.B.u. W.B. *f* S.St.1. *p*

W. B.

H. B. u.

3rd P. u.

f

H. B. 1. W. B.

3rd P. m. W. B.
